

FOR DEDICATION OF ROADS SEE  
DEED BOOK 1 PAGE 151

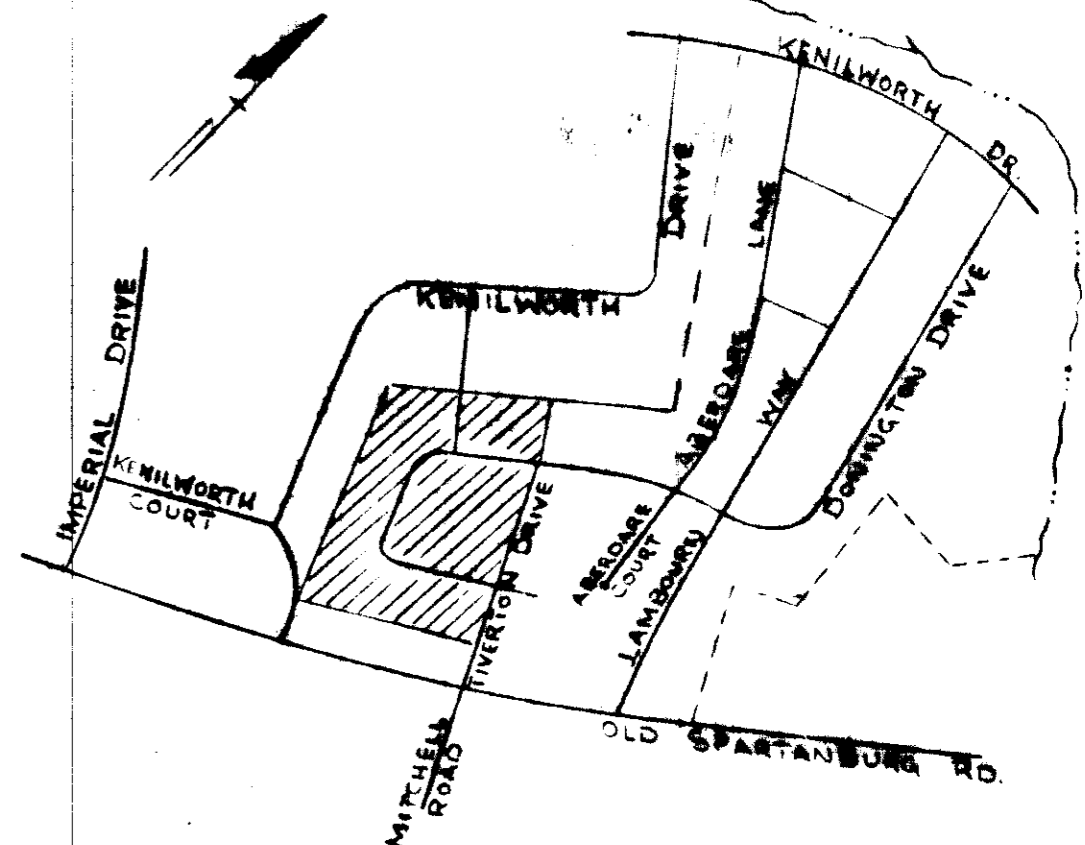
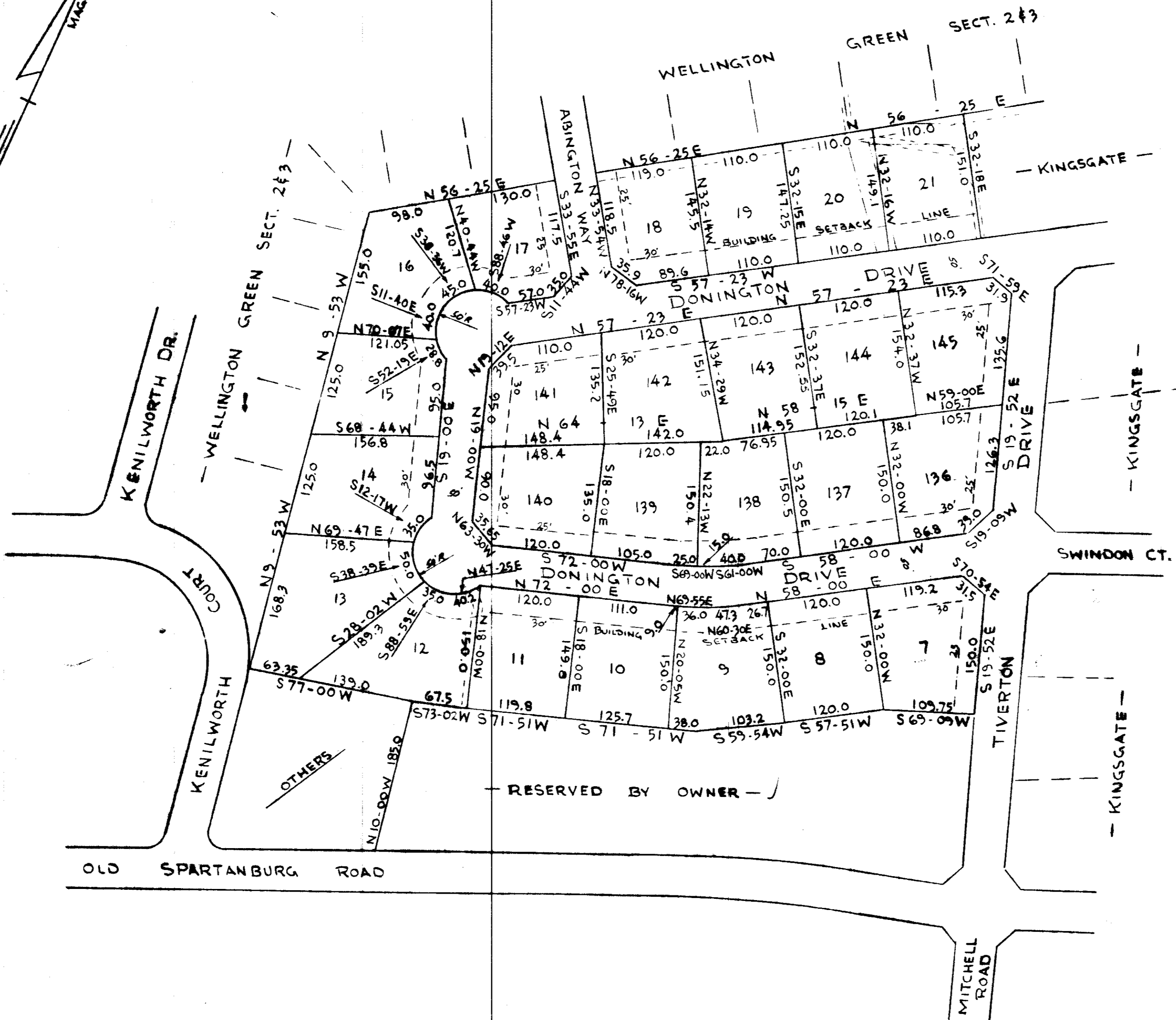
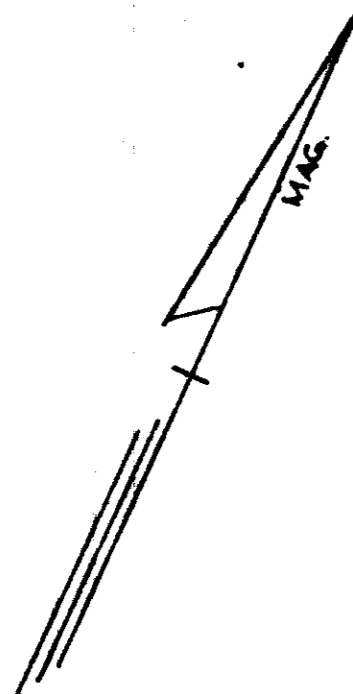

**LOCATION MAP**

**CERTIFICATE OF OWNERSHIP AND DEDICATION**

"The undersigned hereby acknowledge that I am (we are) the owner(s) of the property shown and described hereon and that I (we) hereby adopt this plan of subdivision with my (our) free consent and that I (we) establish the minimum building restriction lines, and hereby dedicate to public use as roads, streets, and easements, forever all areas so shown or indicated on said plat.

11/15/73 Signed *[Signature]*  
 Signed \_\_\_\_\_  
 Signed \_\_\_\_\_  
 Signed \_\_\_\_\_

**CERTIFICATE OF ACCURACY**

"I, *[Signature]*, certify that this plat was (drawn by me) (drawn under my supervision) (an actual survey made under my supervision) from (an actual survey made by me) (deed description recorded in Book 435, Page 435, Book 472, Page 441, etc.) (other); that the error of closure as calculated by latitudes and departures is 1/1000'; that the boundaries not surveyed are shown as broken lines plotted from information found in Book \_\_\_\_\_, Page \_\_\_\_\_; that this plat was prepared in accordance with the Greenville County Subdivision Regulations as adopted.

11/10/73 *[Signature]*  
 Date Licensed Engineer or Registered Surveyor  
 B. C. Registration No. 3616

**CERTIFICATE OF APPROVAL FOR RECORDING**

"I hereby certify that the subdivision plat shown hereon has been found to comply with the Subdivision Regulations for Greenville County, with the exception of such variances, if any, as are noted in the minutes of the Greenville County Planning Commission of Greenville County, South Carolina, and that it has been approved for recording in the office of the County Register of Mense Conveyance."

11-15 1973 *[Signature]*  
 Chairman, Secretary or Director of Planning  
 Greenville County Planning Commission

**FINAL PLAT**

**FILE NUMBER 72-181**

**-SECTION No TWO-**  
**KINGSGATE**

PIEDMONT LAND CO., INC.  
 OWNER

PIEDMONT ENGINEERS  
 & ARCHITECTS  
 SURVEYOR

NO. OF ACRES 12.48 MILES OF NEW ROADS 0.32

NO. OF LOTS 26 DATE 10-18-73

ERROR OF CLOSURE 1/1000'

SCALE 1" = 100'

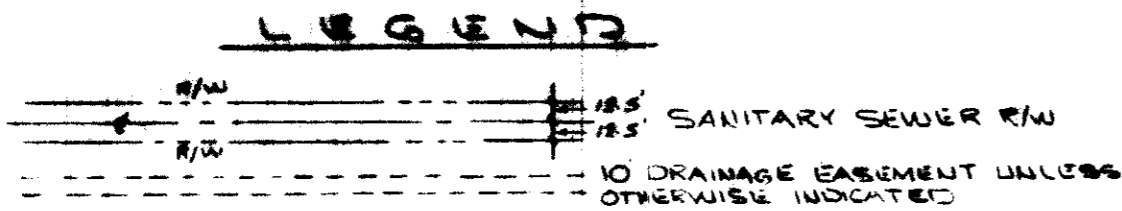

NOTE:  
 SANITARY & DRAINAGE EASEMENT EACH SIDE OF ALL SIDE & REAR LOT LINES.

#13384 Filed This 16 day of Nov 1973  
 and Recorded in Vol. 50 Page 12 at 2:10 P.M.  
*[Signature]*  
 Register Mense Conveyance Greenville County

5D-12

#13384

NOV 16 3 50 PM '73  
 DONNIE S. TANKERSLEY  
 R.M.C.